



PODIATRY ELECTRONIC MEDICAL OFFICE

TRULY PAPERLESS OFFICE!!!

ONE STEP AHEAD...BEYOND EMR...EMO!

“I have been using EMR since 2003
but when I was really looking to go paperless
I chose SuiteMed.”

SUITE  **MED**TM
BEYOND EMR

INTELLIGENT
MEDICAL
SOFTWARE



“ Think beyond EMR, think EMO, SuiteMed's most powerful Electronic Medical Office software. ”

Podiatry EMO comprehensively handles the needs of the **Podiatry practice**. Our template based approach, allows for a significant reduction in the cost of dictation/transcription. Our pre-defined macros and easy to use point & click templates enable caregivers to provide a higher level and more focused approach to improve patient care and the overall experience within each practice.

■ Symptom and Condition based Templates (HPI)

- | | |
|---|--|
| <input checked="" type="checkbox"/> Abscess | <input checked="" type="checkbox"/> Flat Feet |
| <input checked="" type="checkbox"/> Achilles tendonitis | <input checked="" type="checkbox"/> Fore-Foot Pain |
| <input checked="" type="checkbox"/> Ankle fracture | <input checked="" type="checkbox"/> Gout |
| <input checked="" type="checkbox"/> Ankle sprain | <input checked="" type="checkbox"/> Hammer toe |
| <input checked="" type="checkbox"/> Ankle Pain | <input checked="" type="checkbox"/> Heel pain |
| <input checked="" type="checkbox"/> Arthritis | <input checked="" type="checkbox"/> Corns & Callosities |
| <input checked="" type="checkbox"/> Bunion | <input checked="" type="checkbox"/> Dermatophytosis |
| <input checked="" type="checkbox"/> Blister | <input checked="" type="checkbox"/> Diabetic foot evaluation |
| <input checked="" type="checkbox"/> Capsulitis | <input checked="" type="checkbox"/> Exostosis |
| <input checked="" type="checkbox"/> Cellulitis | <input checked="" type="checkbox"/> Ingrown nail |
| <input checked="" type="checkbox"/> Deformity | <input checked="" type="checkbox"/> Injury |
| <input checked="" type="checkbox"/> Dermatitis | <input checked="" type="checkbox"/> Laceration |

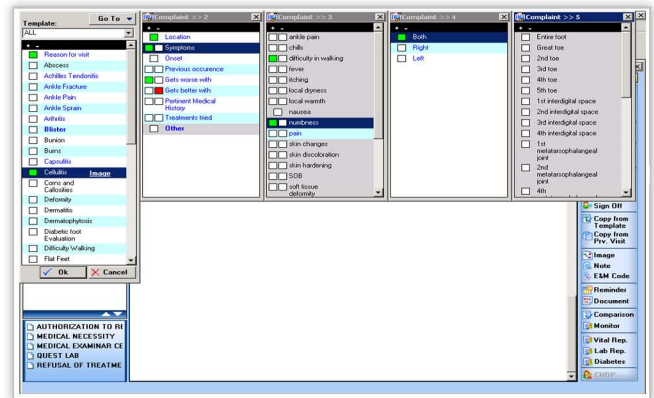

- Neuroma
- Onychomycosis
- Orthotics
- Paronychia
- Sesamoditis
- Tinea pedis
- Tyloma
- Verruca
- Ingrown Toe Nail

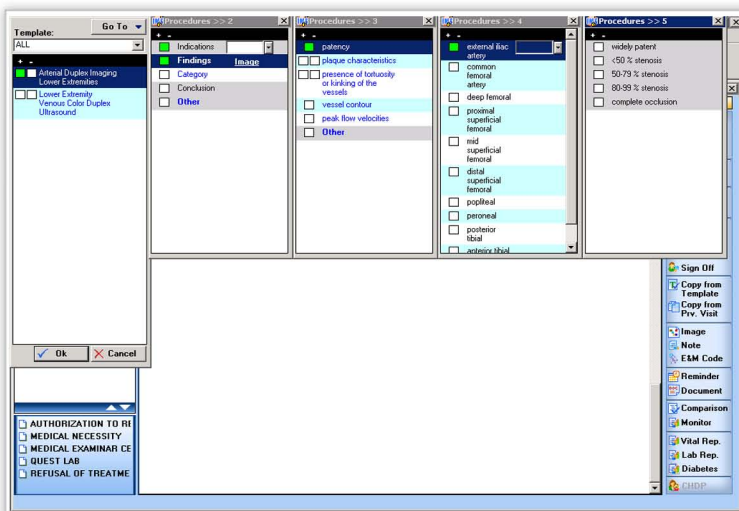

■ Procedure Templates

- Evacuate Subungual Hematoma
- Wound Debridement
- Avulsion
- Incision and Drainage Skin
- Debride Skin
- Nail Debridement
- Biopsy
- Matrixectomy
- Excision Benign Lesion
- Destruction of Benign Lesion
- Flexor Tenotomy
- Ganglion
- Suture Removal
- Arterial Duplex Imaging Lower Extremities
- Lower Extremity Venous Color Duplex Ultrasound
- Hammertoe Correction
- Exostectomy
- Wart Excision
- Orthotics
- Unna Boot
- Shoe Modification

“ This System flows beautifully. ”

■ Examination Templates

- ✓ Detailed Musculoskeletal Joints based Examination
- ✓ Complete Neurovascular Examination

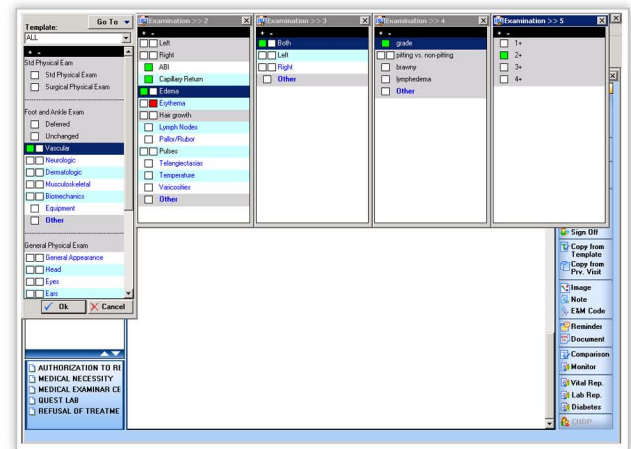

■ Document & Image Management

Condense and organize paper flow into a user-friendly, easily accessible digital document file cabinet.

- ✓ Customized file folders to organize documents
- ✓ Multi-scan facility
- ✓ Integrated with Fax management module
- ✓ Easy access to patient documents/images
- ✓ Mapping of patient records with bar-codes

■ Prescriptions

Flexible and comprehensive prescription module easily tracks medication & refill history. Complete with drug education integration, dosing, allergy and drug interactions and contraindication checks to ensure the safety and well being of each patient.

- ✓ Maintains history of current/past medications
- ✓ Creates frequently used individual or group medication templates - A value added feature
- ✓ Customized Rx print layouts, allow for prescriptions to be printed at the time of check-out or to be faxed directly to the patient's pharmacy with the physician's password protected signature
- ✓ Prescription and refill history tasks can be easily tracked and completed through our Fax Management module

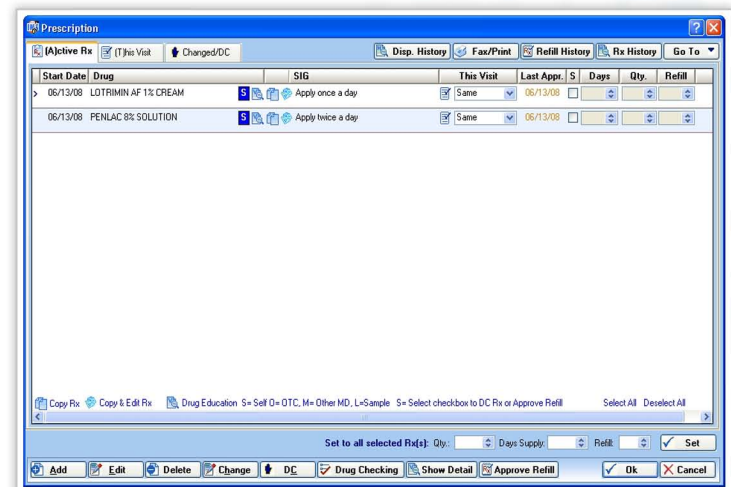

“ I love the Collection module on IMS...I see the amounts disappear as I apply checks ”
 - SuiteMed Intelligent Medical Software biller Yvette Zemelka, Middlefield, OH

SuiteMed HealthCare Portal

SuiteMed Software integrates your business operation and care delivery process through our **HealthCare Portal** by providing a superior communication link anywhere an Internet connection is available. Designed by physicians, our **HealthCare Portal** enhances the healthcare experience for you and your Patients. Patients can access a secure and personalized healthcare homepage to view lab results, access current health records, view/update appointments and schedules, refill prescriptions, and receive/reply notes from their personal computer anywhere in the world. Disease Management Tools and patient outcomes can be delivered automatically to your patients through the Patient Portal and they receive healthcare information through self-education. With the HealthCare Portal, they can register for office visits through a secure Internet interface. Giving them the ability to become closer to your practice empowers them to participate in the care process.

By using our HealthCare Portal, Patients can enter demographic information and complete comprehensive questionnaires concerning social, medical, and family history at the same time. Patient's Chief Complaint can be completed at home and delivered and imported into **IMS** as specified by the doctor. The most important thing is SuiteMed's HealthCare Portal allows your staff to devote additional time to revenue generating clinical activities rather than lower priority administrative duties.



About SuiteMed LLC.

Developed by practicing pharmacists and physicians, **SuiteMed LLC** provides an innovative suite of intelligent, integrated, and intuitive Software Solutions combining both Practice Management and Electronic Medical Records supporting the primary process of healthcare delivery. Based in Northern California, SuiteMed's revolutionary software solutions connect physicians, patients, labs, pharmacies, insurances, and long term care facilities nationwide. Providers are empowered with innovative tools that enhance the efficiency and profitability of their practice and the quality of care they deliver to their patients. These Software Solutions include **Intelligent Medical Software (IMS)**, **Intelligent Dental Software (IDS)**, **Intelligent Pharmacy Software (IPS)**, and **Intelligent Radiology Management Software (IRMS)**. With any of SuiteMed's integrated solutions, service continues to be the first priority. For more information please visit www.suitemed.com or call **866-99-GOEMR** for a free personalized consultation.

